



"My two children and I have all been diagnosed with cancer. We live in Gallup. Traveling to numerous doctors appointments in Albuquerque is exhausting but we can't afford to relocate. Erin's Place would provide a perfect home for us while we battle cancer." Taryn and Twyla's Dad, Rob

The Journey to Erin's Place

Vision

Erin's Place will be able to house three families facing pediatric cancer crisis at a time. The building will have a community room for visiting and activities. Our vision also includes creating an endowment, which will ensure maintenance for Erin's Place in perpetuity.

With your help, Erin's place can become a reality. Through the generosity of friends we can provide a place where those who are facing childhood cancers can experience joy in the midst of their journey.

The Children's Cancer Fund of New Mexico
112 14th St SW, Albuquerque, NM 87102
505.243.3618

ccfnm.org

Our vision of what is possible when we work together!

Erin's Place

Erin Trujeque was diagnosed with cancer shortly before his 12th birthday. He died one year later. During that time he had numerous hospital stays and like other children being treated for cancer, would much rather have been at home. Sadly he was in the hospital and not at home when he died.

Over the past 30 years the Erin Trujeque Memorial has benefitted the Children's Cancer Fund of New Mexico. In Erin's memory, millions of dollars have been raised to help New Mexico's children with cancer and their families cope with the day-to-day needs of living with and fighting cancer. Through this effort, the Children's Cancer Fund of New Mexico has evolved from a small volunteer driven organization to one which serves hundred of children and their families each year.

To honor Erin, who unselfishly wanted nothing for himself that he could not share with other children who were undergoing treatment for cancer, the CCFNM's home away from home will bear his name...

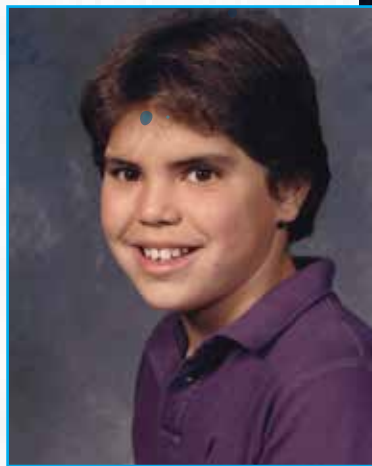

Erin's Place



The Need

Albuquerque is the only location of pediatric oncology care in the State of New Mexico. Some children being treated for childhood cancer must travel several hours to and from Albuquerque for their medical care. Different treatment protocols and reactions to medication may require that some families temporarily relocate to Albuquerque for their child to receive the medical care they need.

Sadly, not every child's disease is responsive to treatment and requires end of life care where pain and symptoms need to be managed.

The only pediatric hospice program in New Mexico is also located in Albuquerque and only serves families living within an approximate 50-mile radius. This makes it necessary for families to decide whether

their child remains in the hospital to die or to take them home, where specialized pediatric hospice care is not available.

In addition to managing pain and symptoms, hospice also offers critical emotional and spiritual support, providing respite care and supporting the family through bereavement.

"We knew that Estrella would have wanted to be at home when she died, but we lived too far away. Her pain needed to be managed here (in Albuquerque). The CCFNM tried to find a place for us and finally a relative offered his home. Sadly, she died before we could leave the hospital. When Erin's Place becomes a reality, families will have a place to be together." Estrella's Mom, Hope

Mission

To provide a home away from home for children to receive pediatric hospice care when it is not available in their hometowns. At Erin's place a child will receive end of life care in a peaceful, and comfortable atmosphere where they spend the end of their life as fully and with as much dignity as possible.

Erin's Place may also serve as a temporary housing facility for families whose children are required to stay in Albuquerque for extended periods of time because of their treatment protocols and their state of health.

